

LEMEL HOMES  
Kuehn

# PLAT OF SURVEY

LOCATION: Kadad Lane, Troy, Wisconsin

LEGAL DESCRIPTION: Lot 8 in THE ORCHARD, being a subdivision of a part of the Northwest 1/4 of Section 25, Town 4 North, Range 17 East, in the Town of Troy, Walworth County, Wisconsin.

September 24, 2002

Survey No. 5016-B

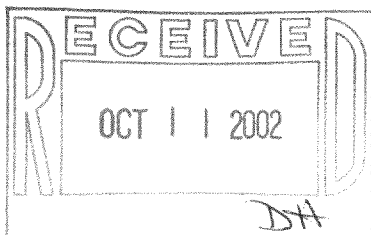
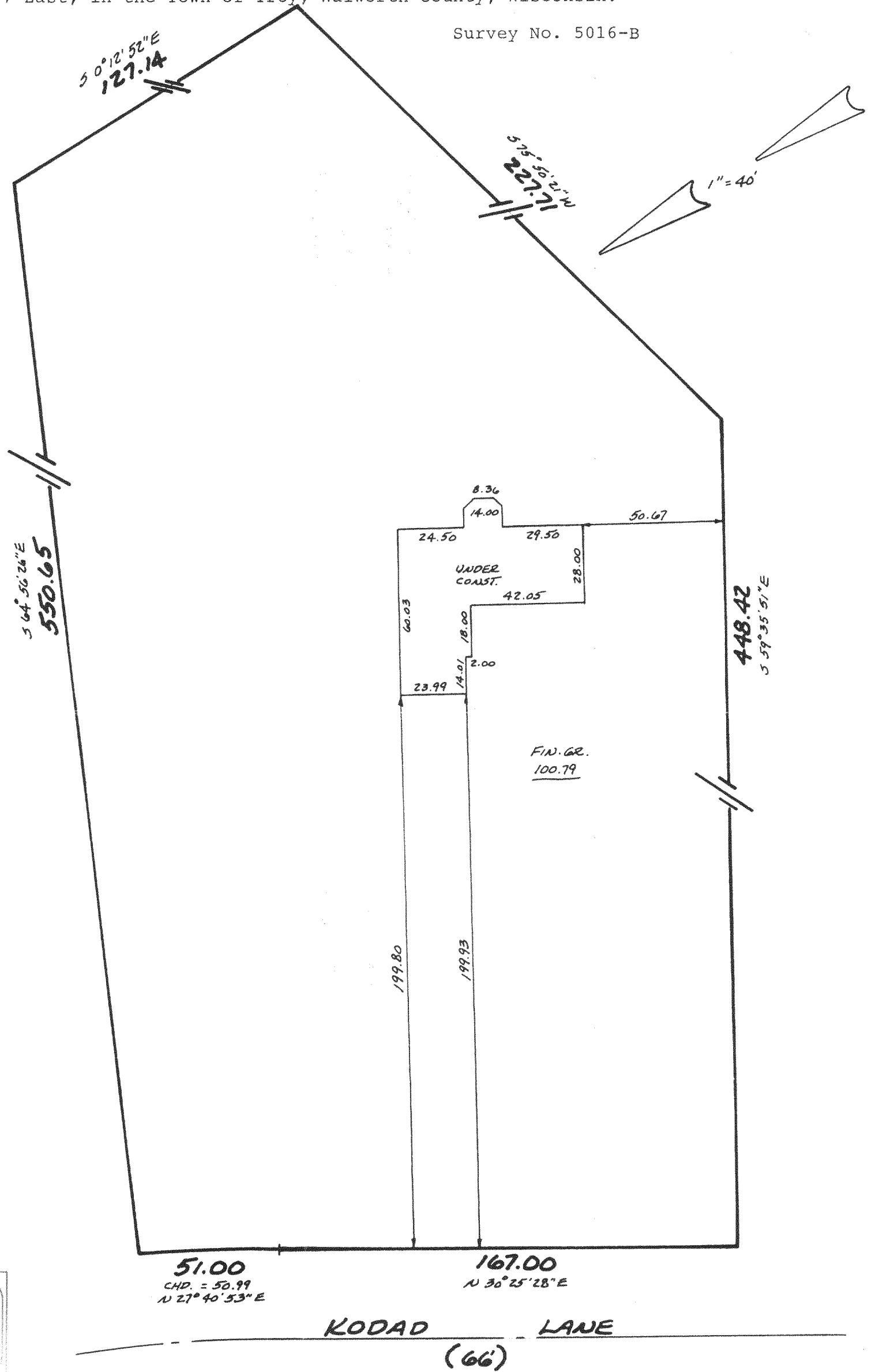

METROPOLITAN ENTERPRISES, INC.  
REGISTERED LAND SURVEYORS  
9415 W. FOREST HOME AVE., SUITE 202, HALES CORNERS, WI 53130  
PH. 529-5380 FAX 529-9787

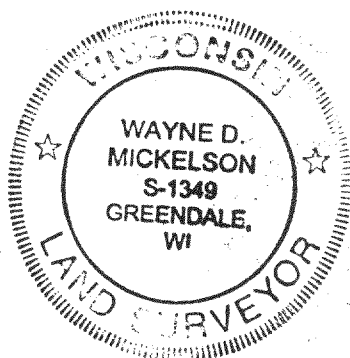

I HEREBY CERTIFY THAT I HAVE SURVEYED THE ABOVE DESCRIBED PROPERTY AND THAT THE ABOVE MAP IS A TRUE REPRESENTATION THEREOF AND SHOWS THE SIZE AND LOCATION OF THE PROPERTY, ITS EXTERIOR BOUNDARIES, THE LOCATION OF ALL VISIBLE STRUCTURES AND DIMENSIONS OF ALL PRINCIPAL BUILDINGS THEREON, BOUNDARY FENCES, APPARENT EASEMENTS AND ROADWAYS AND VISIBLE ENCROACHMENTS, IF ANY.

THIS SURVEY IS MADE FOR THE EXCLUSIVE USE OF THE PRESENT OWNERS OF THE PROPERTY, AND AL SO THOSE WHO PURCHASE, MORTGAGE, OR GUARANTEE THE TITLE THERETO WITHIN ONE (1) YEAR FROM DATE HEREOF.

SIGNED *Wayne D. Mickelson*

Wayne D. Mickelson  
Registered Land Surveyor S-1349

20R-8  
417-678